

PLAT OF SURVEY

A PORTION OF LOT 1 OF PARKER PINES
SUBDIVISION, LOCATED IN SECTION 11, TOWN
4 NORTH, RANGE 16 EAST, WALWORTH COUNTY,
WISCONSIN.

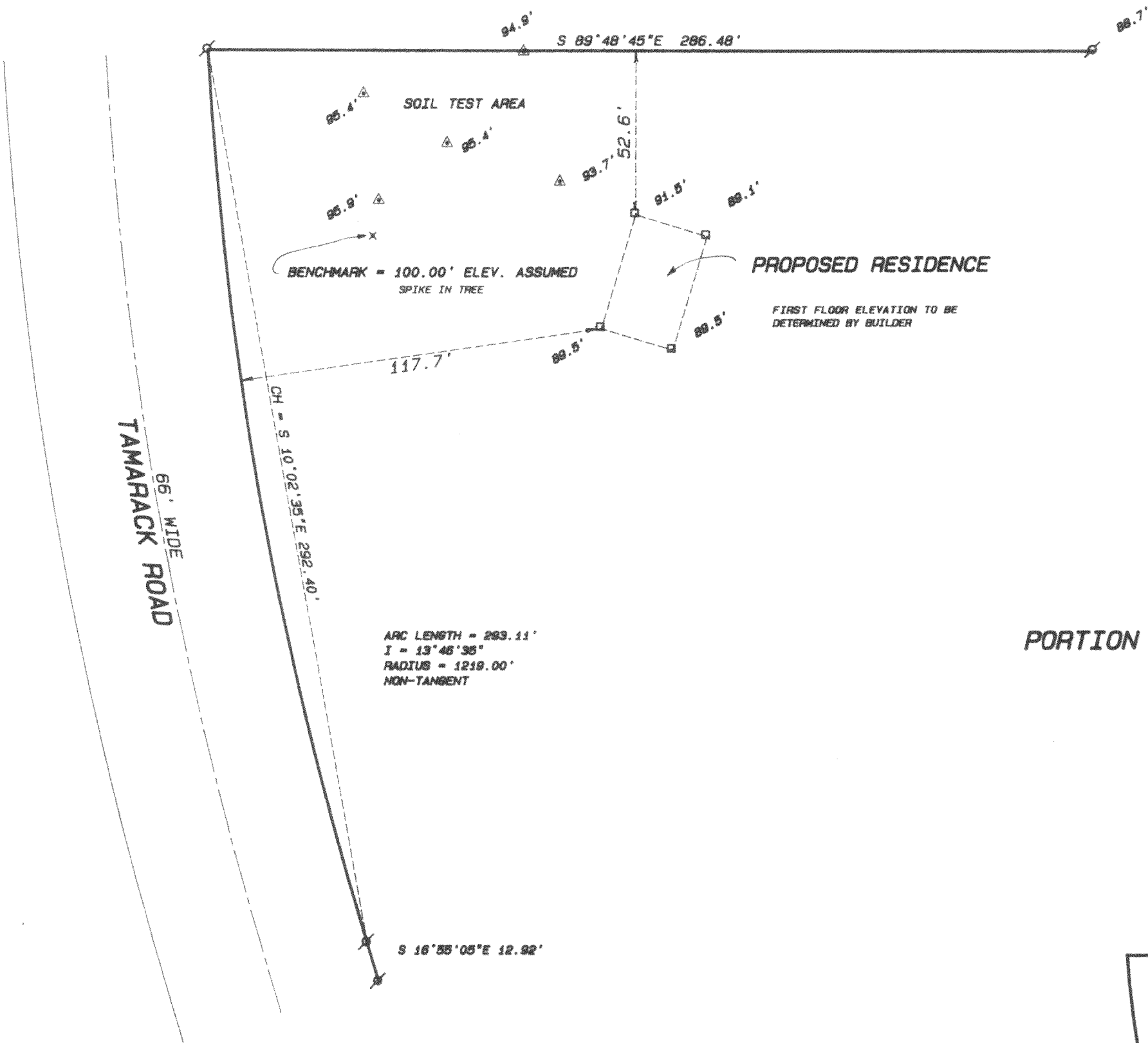

NOTE:
THIS FIRM HAS HIRED TO PREPARE A BUILDING PERMIT SURVEY
FOR THE INDICATED OWNER. BY AGREEMENT WITH THE OWNER
ONLY A PORTION OF LOT 1 WAS SURVEYED.

PORTION OF LOT 1

DETAIL OF LOT 1
SCALE 1" = 200'

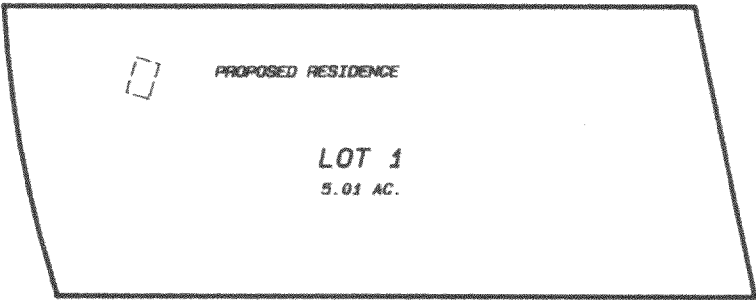

BUILDER: DAVE DYBSAND
6510 W. FOREST HOME AVE.
MILWAUKEE, WI. 53220

OWNER: NORMA ESCHÉ
2840 W. RAWSON AVE.
FRANKLIN, WI. 53132

Legend

- FOUND IRON PIPE
- FOUND IRON ROD
- FOUND BRASS CAPPED MONUMENT
- FOUND CONCRETE MONUMENT
- CHISEL CUT IN CONCRETE
- SET IRON ROD, 24" LONG, WEIGHING 1.5 LBS./LINEAL FT., 3/4" DIA.
- SET IRON ROD, 30" LONG, WEIGHING 4.5 LBS./LINEAL FT., 1-11/16" DIA.
- (xx) RECORDED AS DIMENSION
- x-x- EXISTING FENCE

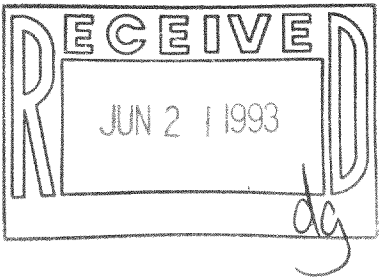

SCALE: 1" = 40 FEET

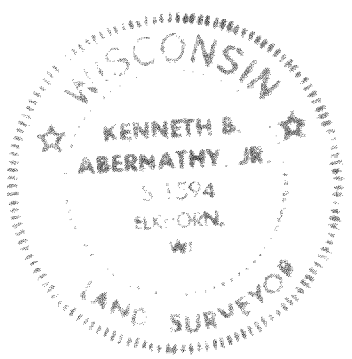

"I hereby certify that I have surveyed the above described property and that the above map is a true representation thereof and shows the size and location of the property, its exterior boundaries, the location of all visible structures and dimensions of all principal buildings thereon, boundary fences, apparent easements, roadways and visible encroachments, if any."
"This survey is made for the use of the present owners of the property, and also those who purchase, mortgage, or guarantee the title thereto within one year from date hereof."

Kenneth B. Abernathy Jr.
KENNETH B. ABERNATHY, JR.
WISCONSIN REGISTERED LAND SURVEYOR,
S-1594
Date: 4/12/93 Job No. 93.3/8

HP-1

416-924